Diploma in

UX Design

E-commerce: payment & checkout

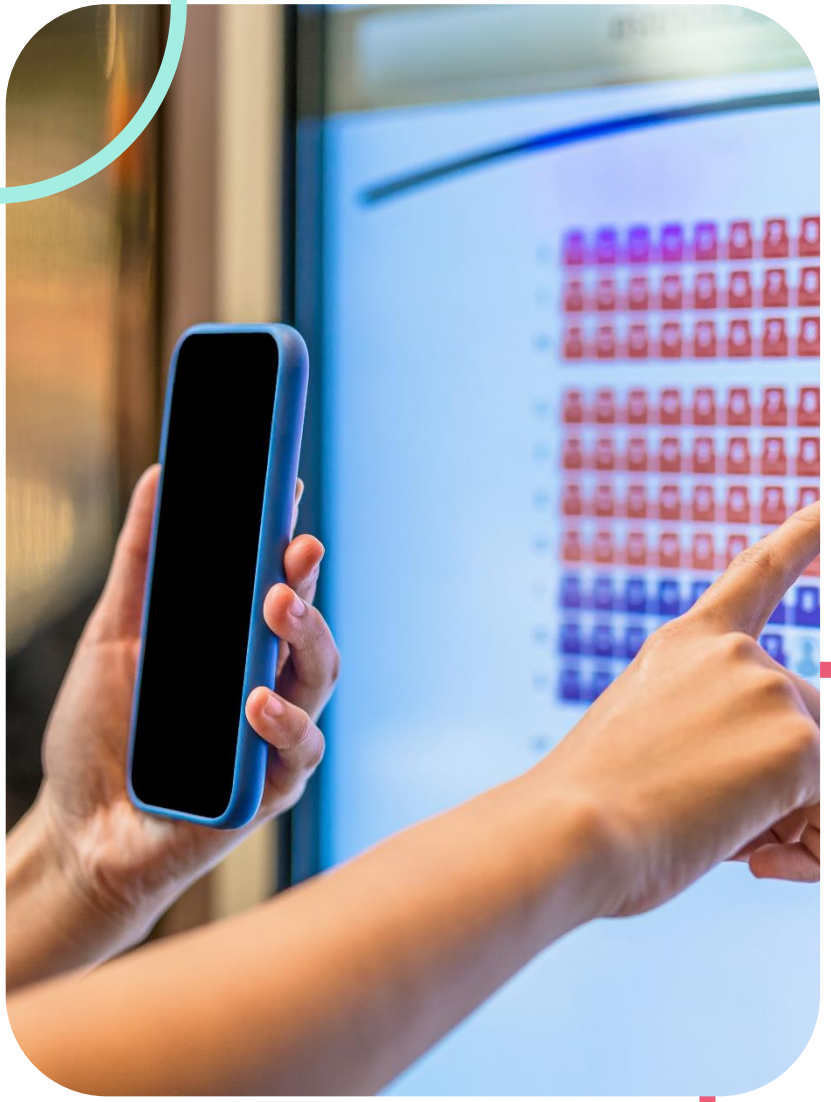

Objectives

- Investigate pay, checkout and delivery options
- Consider after-sales support and customer care
- Understand the importance of ongoing user engagement
- Look at the future of e-commerce

Pay, checkout & deliver options

Online payment methods

Support a variety of payment methods

Users would like familiar payment options that they trust

- COD
- Credit card (most popular)
- ATM deposits
- Debit card
- EFT
- PayPal
- Other digital wallets

Support a variety of payment methods

- QR codes
- Phone-tapping (NFC)
- Cryptocurrency
- Loyalty points

Quick checkout

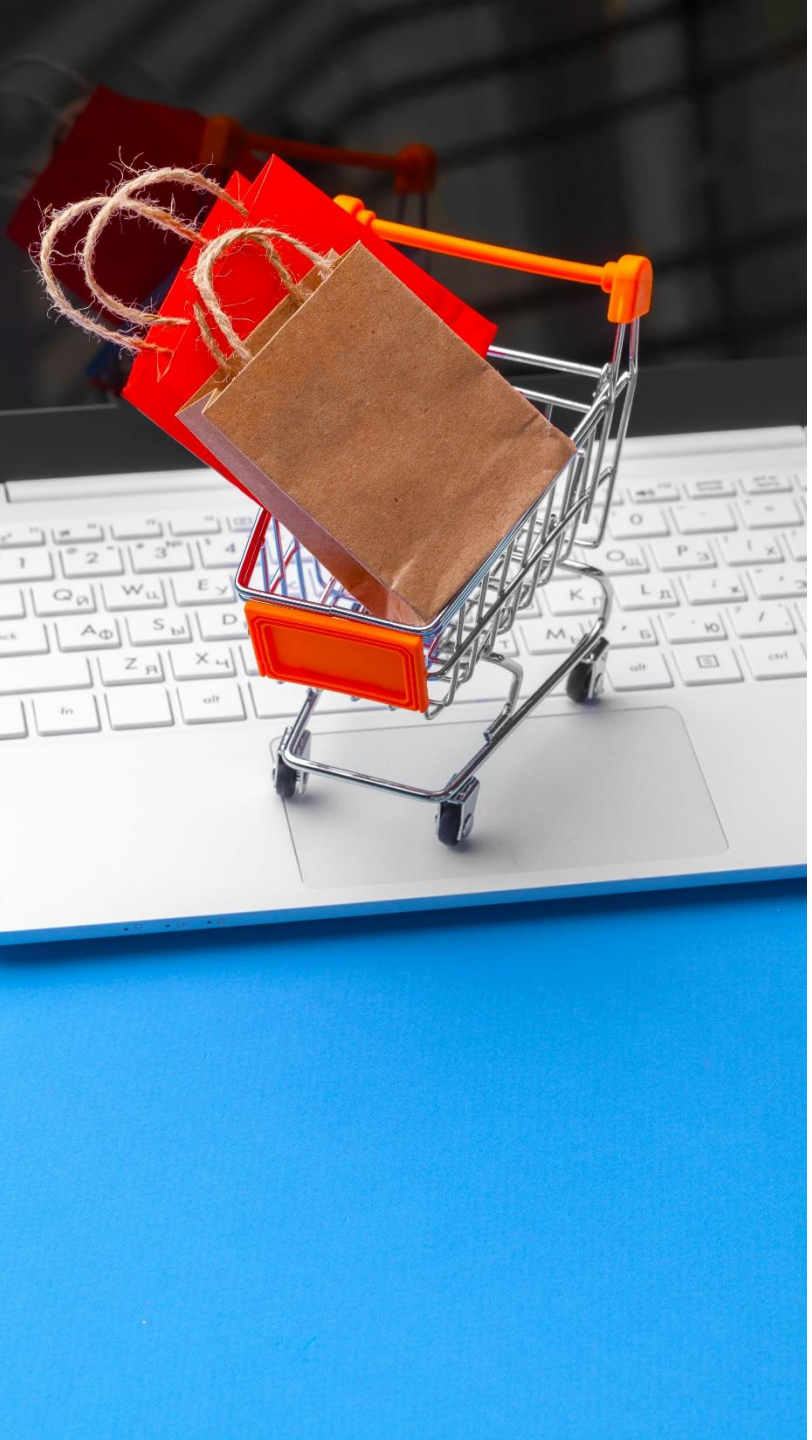

Quick and effective checkout

- Only ask for necessary information to process a sale
- Store payment, delivery and other preferences
- Add items in a virtual basket instead of checkout out one-by-one
- Have the option to skip the basket

Quick and effective checkout

Cart - USA

Basket - UK

Bag – Luxury goods

Enable single-click purchase button for regular customers

Make it possible to cancel order easily

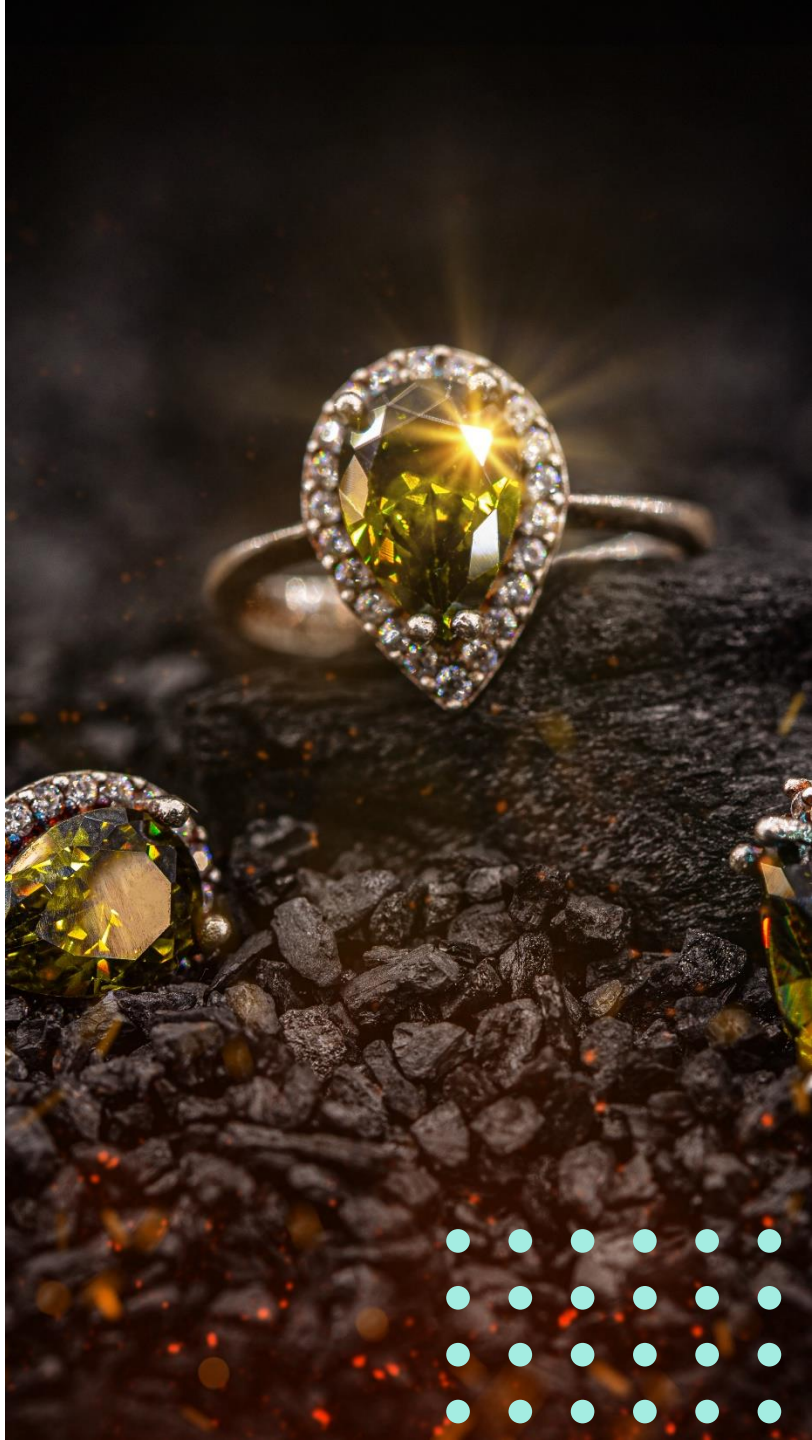

Delivery timing

Delivery timing

- Same or next day delivery is expected most time
- Quick delivery comes at a cost though
- Allow users to choose delivery timing
- Consider free delivery for higher spend

Flexible batch delivery

Flexible batching: one delivery from different suppliers

Partner with logistic solutions

More cost effective for online stores

Delivery location & tracking

Delivery location and tracking

- Small business try start with local delivery
- Expand to national delivery
- And even international if product allows for it
- Consider contactless delivery
- Consider self-collection options

Delivery location and tracking

- Show delivery status and progress
- Users want to track their order at any time
- Notify in case of delays in delivery

Did you know?

Estimated 2.14 billion purchase goods online worldwide.

After-sale support & customer care

Quick & seamless communication

Quick & seamless communication

Respond as soon as possible

Treat the customer with respect

Users want to feel like they speak to a real person

Provide various communication channels

Phone, email, online form, live chat

Quick & seamless communication

These channels should be available 24/7 preferably

Accommodating customers worldwide

Invest in a comprehensive & user-friendly FAQ section

Consider how-to videos and articles

Return policy

Return policy

Communicate policy clearly

Users should return goods for a reasonable reason

Trust-building return policy: no questions asked

Provide a fair refund or swap

Allow for return policy to be a fair amount of time

Return policy

Refund, replace or store credit option

Don’t charge a return-fee

Protect company against misuse of return policies

Make it easy to select the correct product to avoid this & provide detailed item description

After-sale support

After-sale support offers

Installation & setup services (internet options)

Service or maintenance plan (vehicles)

Replenishment service (printers)

Subscription plan (medicine)

Training plan

After-sales offers can be seen as an additional source of income too

in the next lesson

Ongoing user engagement

User engagement and re-marketing

Customer retention

Provide quality products & services

Build a trusting relationship

UX dark patterns are not effective in the long-run

Engage your customers

Customer engagement

Setup regular personalised newsletters

Re-marketing even if the user only visited your store

Specials and promotions

Social shopping

Social shopping

Build a community around your e-commerce business

Enable users to create a wish list

Enable user to gift items as well

Data analytics

Data analytics

Data, machine learning and AI enables for a personalised experience

Use it as a competitive edge

Be open with your customer about data-usage and storing

The future of e-commerce

The future of e-commerce

The danger is that only a handful of e-commerce platforms will survive

Innovation is the key to compete against e-commerce giants

Internet of Things (IoT) allows users to buy when and where needed

Blockchain will transform logistics

AI will assist in decision-making

Virtual reality enables users to inspect products

Sometimes I want to buy highly specialist products only available from overseas, sometimes from large factories to save costs, but I also want to buy local and support small businesses in my neighbourhood or support craftspeople who make unique products.

Challenge

If you were to sell a niche product online, what would you sell and why?

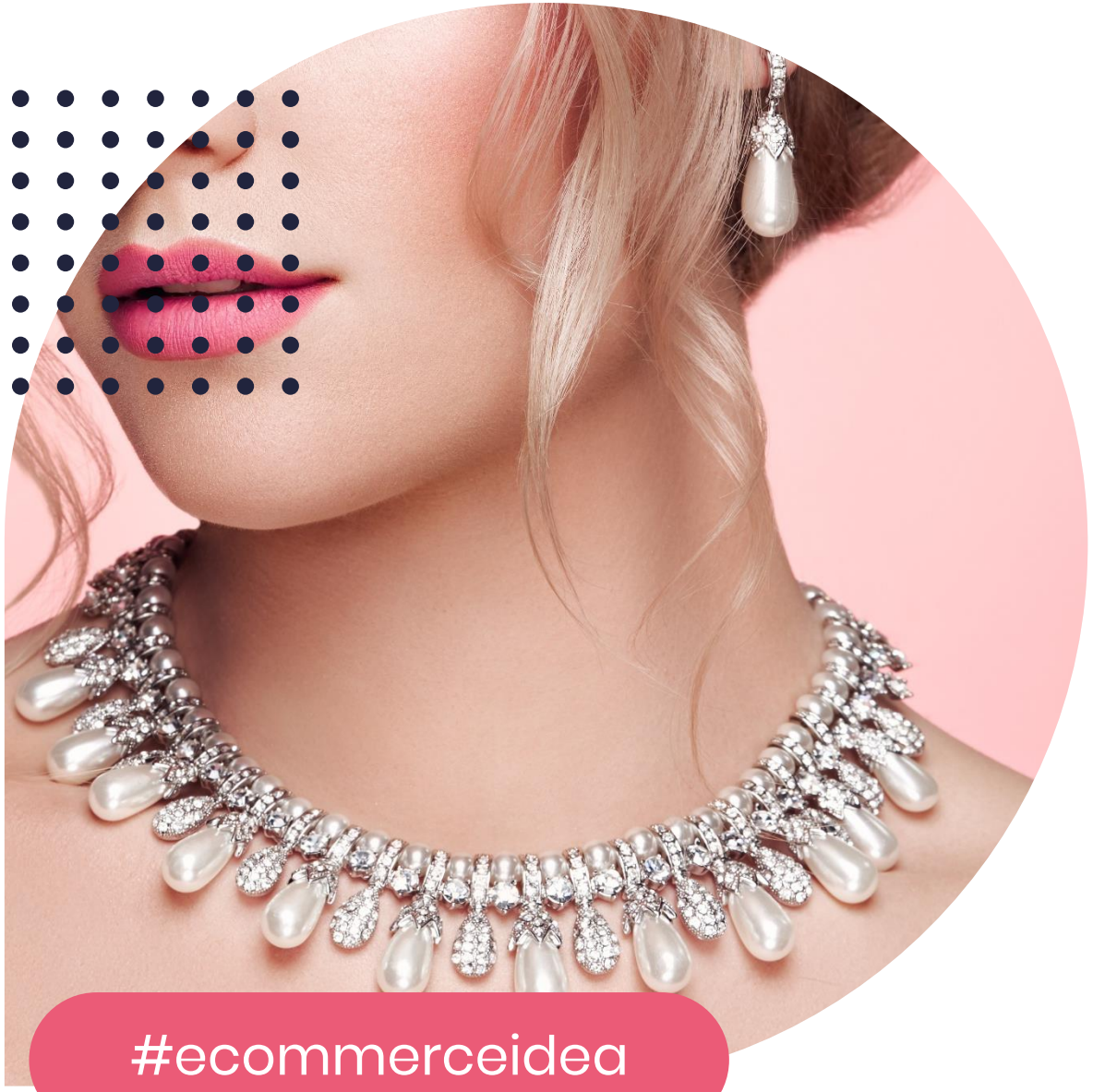

#ecommerceidea

Don’t assume it all works! Put yourself in your customers’ shoes and do everything they will do.

- Gary Gebenlian